



Certificate of Analysis

Compliance Test

| | | | | |
|---|---|--|---|----------------------|
| Client Information: Mary Jones 1522 Western Ave, STE 24150 Seattle, Washington 98101 | Manufacturing Facility: Ellison Brewery 4903 Dawn Ave East Lansing, MI 48823 Production Date: 2025-10-15 | Batch Data: Batch # 25-MJCO-10-01 Batch Date: 2025-10-15 Extracted From: Hemp, delta 9 | Order Details: Test Reg State: National | Food Permits: |
|---|---|--|---|----------------------|

| | | | |
|--|---|-----------------------|---|
| Order # MAR251029-050001 Order Date: 2025-10-29 Sample # AAHE480 | Sampling Date: 2025-11-03 Lab Batch Date: 2025-11-03 Completion Date: 2025-11-13 | Volume: 355 ml | Net Weight per Serving: 177.5 ml Servings Per Package: 2 |
|--|---|-----------------------|---|

Product Image

| | | | | |
|---|--|---|------------------------------------|---|
| Potency Passed | Staphylococcus Aureus Passed | HHCP Tested | Terpenes Passed | Pesticides Passed |
| Heavy Metals Passed | Microbiology Petrifilm Passed | Mycotoxins Passed | Residual Solvents Passed | Moisture Tested |
| Water Activity Tested | Pathogenic Microbiology Passed | Listeria Monocytogenes Passed | Microbiology Tested | Microbiology Petrifilm Passed |
| Filtration and Foreign Passed | | | | |

Potency Summary

| | | | |
|------------------------------|----------|---------------------------|------------|
| Total HHC | <LOQ | Delta 9 THC | 0.00297% |
| per Serving | 0.00 mg | per Serving | 5.27 mg |
| per Package | 0.00 mg | per Package | 10.5 mg |
| Total Active CBD | <LOQ | Total CBG | 0.0000860% |
| per Serving | 0.00 mg | per Serving | 0.153 mg |
| per Package | 0.00 mg | per Package | 0.305 mg |
| Total CBN | <LOQ | Total Cannabinoids | 0.00306% |
| per Serving | 0.00 mg | per Serving | 5.42 mg |
| per Package | 0.00 mg | per Package | 10.8 mg |
| Total Active THC (LA) | 0.00297% | Total Active THC | 0.00297% |
| per Serving | 5.27 mg | per Serving | 5.27 mg |
| per Package | 10.5 mg | per Package | 10.5 mg |
| Total DELTA-9-THC | 0.00297% | | |
| per Serving | 5.27 mg | | |
| per Package | 10.5 mg | | |

Terpenes Summary

| Analyte | Result (mg/g) | (%) |
|-------------------------------|---------------|-----|
| Total Terpenes: 0.000% | | |

Total Terpenes: 0.000%

Detailed Terpenes Analysis is on the following page

* Summary Results determined from two distinct Potency Tests - National Panel Potency + Potency (GA) LCUV

Aixia Sun Lab Director/Principal Scientist
D.H.Sc., M.Sc., B.Sc., MT (AAB)



Definitions and Abbreviations used in this report: Definitions and Abbreviations used in this report: Total CBD = CBD + (CBD-A * 0.877), Total CBDV = CBDV + (CBDVA * 0.867), Total THC = (THCA-A * 0.877) + Delta 9 THC, Total THCV = THCV + (THCVA * 0.87), CBG Total = (CBGA * 0.878) + CBG, CBN Total = (CBNA * 0.876) + CBN, Total CBC = CBC + (CBCA * 0.877), Total Cannabinoids = Total percentage of cannabinoids within the sample. (mg/ml) = Milligrams per Milliliter, LOQ = Limit of Quantitation, LOD = Limit of Detection, Dilution = Dilution Factor(ppb) = Parts per Billion, (%) = Percent, (cfu/g) = Colony Forming Unit per Gram, (cfu/g) = Colony Forming Unit per Gram, LOD = Limit of Detection, (µg/g) = Microgram per Gram(ppm) = Parts per Million, (ppm) = (µg/g), (aw) = Water Activity, (mg/Kg) = Milligram per Kilogram Pesticides indicators: 1=FL LOD/LOQ/AL; 2= CO LOD/LOQ/AL; 3 = CO LOD/ACS CO LOQ

This report shall not be reproduced, without written approval, from ACS Laboratory. The results of this report relate only to the material or product analyzed. Test results are confidential unless explicitly waived otherwise. ACS Laboratory is accredited to the ISO/IEC 17025:2017 Standard. The tests and/or calibrations marked with an "*" are not ISO/IEC 17025:2017 accredited test results. This facility meets the human health and food safety sanitation requirements of the Kentucky Cabinet for Health and Family Services as documented by KYCHFS.



Certificate of Analysis

Compliance Test

Client Information:

Mary Jones
1522 Western Ave, STE
24150
Seattle, Washington
98101

Manufacturing Facility:

Ellison Brewery
4903 Dawn Ave
East Lansing, MI 48823
Production Date: 2025-10-15

Batch Data:

Batch # 25-MJCO-10-01
Batch Date: 2025-10-15
Extracted From: Hemp, delta 9

Order Details:

Test Reg State: National

Food Permits:

Order #

MAR251029-050001
Order Date: 2025-10-29
Sample # AAHE480

Sampling Date: 2025-11-03

Lab Batch Date: 2025-11-03
Completion Date: 2025-11-13

Volume: 355 ml

Net Weight per Serving:

177.5 ml
Servings Per Package:
2

National Panel Potency + Potency (GA) LCUV Passed SOP13.030 (LCMS)
Specimen Weight: 20000.000 mg

| Analyte | Dilution (1:n) | LOD (mg/g) | LOQ (%) | Result (µg/ml) | (%) | Per Serving (mg) | Per Package (mg) |
|-----------------------|----------------|------------|---------|----------------|-----------|------------------|------------------|
| Delta-9 THC | 8.000 | 0.000013 | 0.015 | 29.7 | 0.00297 | 5.27 | 10.5 |
| CBG | 8.000 | 0.000248 | 0.015 | 0.860 | 0.0000900 | 0.153 | 0.305 |
| CBC | 8.000 | 0.0000276 | 0.075 | <LOQ | <LOQ | 0.00 | 0.00 |
| CBCA | 8.000 | 0.000107 | 0.002 | <LOQ | <LOQ | 0.00 | 0.00 |
| CBD | 8.000 | 0.0000540 | 0.015 | <LOQ | <LOQ | 0.00 | 0.00 |
| CBDA | 8.000 | 0.00001 | 0.015 | <LOQ | <LOQ | 0.00 | 0.00 |
| CBDV | 8.000 | .0000614 | 0.002 | <LOQ | <LOQ | 0.00 | 0.00 |
| CBDVA | 8.000 | 0.000014 | 0.002 | <LOQ | <LOQ | 0.00 | 0.00 |
| CBE | 8.000 | .0000483 | 0.002 | <LOQ | <LOQ | 0.00 | 0.00 |
| CBGA | 8.000 | 0.00008 | 0.015 | <LOQ | <LOQ | 0.00 | 0.00 |
| CBL | 8.000 | .0000919 | 0.002 | <LOQ | <LOQ | 0.00 | 0.00 |
| CBN | 8.000 | 0.000014 | 0.015 | <LOQ | <LOQ | 0.00 | 0.00 |
| CBNA | 8.000 | 0.000014 | 0.002 | <LOQ | <LOQ | 0.00 | 0.00 |
| CBT | 8.000 | 0.000325 | 0.004 | <LOQ | <LOQ | 0.00 | 0.00 |
| Delta-8 THC | 8.000 | 0.000026 | 0.015 | <LOQ | <LOQ | 0.00 | 0.00 |
| Delta-8 THC-O Acetate | 8.000 | 0.000027 | 0.002 | <LOQ | <LOQ | 0.00 | 0.00 |
| Exo-THC | 8.000 | 0.00023 | 0.015 | <LOQ | <LOQ | 0.00 | 0.00 |
| THCA-A | 8.000 | 0.000032 | 0.015 | <LOQ | <LOQ | 0.00 | 0.00 |
| THCV | 8.000 | .0000276 | 0.002 | <LOQ | <LOQ | 0.00 | 0.00 |
| Delta-10 THC | 8.000 | 0.000003 | 0.015 | <LOQ | <LOQ | 0.00 | 0.00 |
| Delta-9 THC-O Acetate | 8.000 | 0.000077 | 0.03 | <LOQ | <LOQ | 0.00 | 0.00 |
| Total Active THC | 8.000 | | | 30.0 | 0.00297 | 5.33 | 10.7 |
| Total Active CBD | 8.000 | | | <LOQ | <LOQ | 0.00 | 0.00 |

Aixia Sun Lab Director/Principal Scientist
D.H.Sc., M.Sc., B.Sc., MT (AAB)



Definitions are found on page 1

This report shall not be reproduced, without written approval, from ACS Laboratory. The results of this report relate only to the material or product analyzed. Test results are confidential unless explicitly waived otherwise. ACS Laboratory is accredited to the ISO/IEC 17025:2017 Standard. The tests and/or calibrations marked with an "" are not ISO/IEC 17025:2017 accredited test results. This facility meets the human health and food safety sanitation requirements of the Kentucky Cabinet for Health and Family Services as documented by KYCHFS.*





Certificate of Analysis Compliance Test

| | | | | |
|---|---|--|---|----------------------|
| Client Information: Mary Jones 1522 Western Ave, STE 24150 Seattle, Washington 98101 | Manufacturing Facility: Ellison Brewery 4903 Dawn Ave East Lansing, MI 48823 Production Date: 2025-10-15 | Batch Data: Batch # 25-MJCO-10-01 Batch Date: 2025-10-15 Extracted From: Hemp, delta 9 | Order Details: Test Reg State: National | Food Permits: |
|---|---|--|---|----------------------|

| | | | |
|--|---|-----------------------|---|
| Order # MAR251029-050001 Order Date: 2025-10-29 Sample # AAHE480 | Sampling Date: 2025-11-03 Lab Batch Date: 2025-11-03 Completion Date: 2025-11-13 | Volume: 355 ml | Net Weight per Serving: 177.5 ml Servings Per Package: 2 |
|--|---|-----------------------|---|

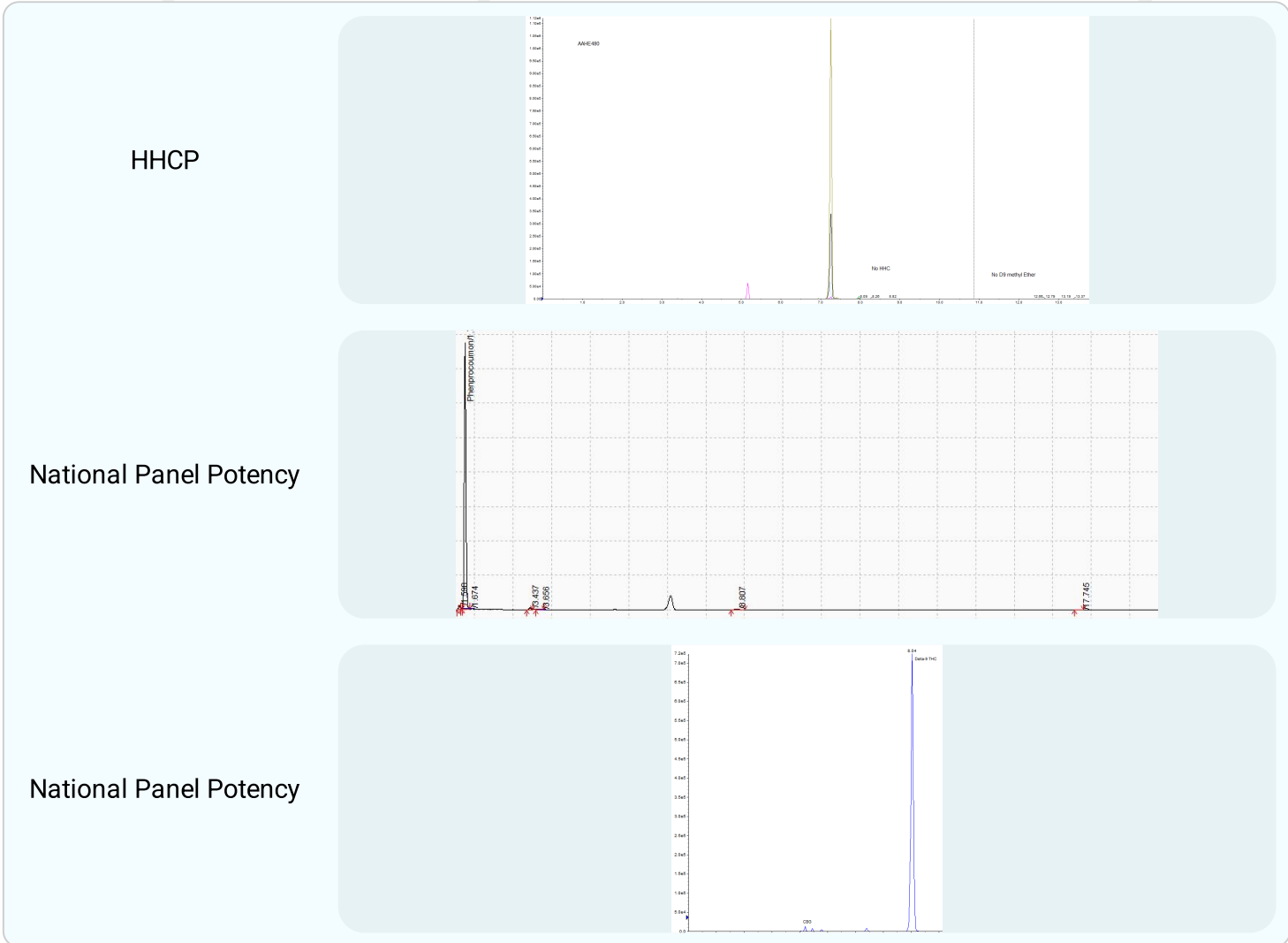

Aixia Sun
 Aixia Sun Lab Director/Principal Scientist
 D.H.Sc., M.Sc., B.Sc., MT (AAB)

Definitions are found on page 1

This report shall not be reproduced, without written approval, from ACS Laboratory. The results of this report relate only to the material or product analyzed. Test results are confidential unless explicitly waived otherwise. ACS Laboratory is accredited to the ISO/IEC 17025:2017 Standard. The tests and/or calibrations marked with an "" are not ISO/IEC 17025:2017 accredited test results. This facility meets the human health and food safety sanitation requirements of the Kentucky Cabinet for Health and Family Services as documented by KYCHFS.*





Certificate of Analysis

Compliance Test

| | | | | |
|---|---|--|---|----------------------|
| Client Information: Mary Jones 1522 Western Ave, STE 24150 Seattle, Washington 98101 | Manufacturing Facility: Ellison Brewery 4903 Dawn Ave East Lansing, MI 48823 Production Date: 2025-10-15 | Batch Data: Batch # 25-MJCO-10-01 Batch Date: 2025-10-15 Extracted From: Hemp, delta 9 | Order Details: Test Reg State: National | Food Permits: |
|---|---|--|---|----------------------|

| | | | |
|--|---|-----------------------|---|
| Order # MAR251029-050001 Order Date: 2025-10-29 Sample # AAHE480 | Sampling Date: 2025-11-03 Lab Batch Date: 2025-11-03 Completion Date: 2025-11-13 | Volume: 355 ml | Net Weight per Serving: 177.5 ml Servings Per Package: 2 |
|--|---|-----------------------|---|

| | NP Terpenes Specimen Weight: 451.000 mg | | Passed SOP13.045 (GC-MS/GC (Liquid Injection)) | | | | |
|------------------------|---|---------------|--|---------------------|---------|---------------|------|
| Dilution Factor: 1.000 | | | | | | | |
| Analyte | LOQ (%) | Result (mg/g) | (%) | Analyte | LOQ (%) | Result (mg/g) | (%) |
| (+)-Cedrol | 0.002 | | <LOQ | Fenchyl Alcohol | 0.002 | | <LOQ |
| (R)-(+)-Limonene | 0.002 | | <LOQ | Gamma-Terpinene | 0.002 | | <LOQ |
| 3-Carene | 0.002 | | <LOQ | Geraniol | 0.002 | | <LOQ |
| alpha-Bisabolol | 0.002 | | <LOQ | Geranyl acetate | 0.002 | | <LOQ |
| alpha-Cedrene | 0.002 | | <LOQ | Guaiol | 0.002 | | <LOQ |
| alpha-Humulene | 0.002 | | <LOQ | Hexahydrothymol | 0.002 | | <LOQ |
| alpha-Phellandrene | 0.002 | | <LOQ | Isoborneol | 0.002 | | <LOQ |
| alpha-Pinene | 0.002 | | <LOQ | Isopulegol | 0.002 | | <LOQ |
| alpha-Terpinene | 0.002 | | <LOQ | Linalool | 0.002 | | <LOQ |
| beta-Myrcene | 0.002 | | <LOQ | Nerol | 0.002 | | <LOQ |
| beta-Pinene | 0.002 | | <LOQ | Ocimene | 0.00033 | | <LOQ |
| Borneol | 0.002 | | <LOQ | Pulegone | 0.002 | | <LOQ |
| Camphene | 0.002 | | <LOQ | Sabinene | 0.002 | | <LOQ |
| Camphors | 0.006 | | <LOQ | Sabinene Hydrate | 0.002 | | <LOQ |
| Caryophyllene oxide | 0.002 | | <LOQ | Terpinolene | 0.002 | | <LOQ |
| cis-Nerolidol | 0.002 | | <LOQ | Total Terpeneol | 0.00126 | | <LOQ |
| Eucalyptol | 0.002 | | <LOQ | trans-Caryophyllene | 0.002 | | <LOQ |
| Farnesene | 0.002 | | <LOQ | trans-Nerolidol | 0.002 | | <LOQ |
| Fenchone | 0.002 | | <LOQ | Valencene | 0.002 | | <LOQ |

| | Staphylococcus Aureus Specimen Weight: 275.900 mg | | Passed SOP13.029 (qPCR) |
|------------------------|---|--|-----------------------------------|
| Dilution Factor: 1.000 | | | |
| Analyte | | | Result |
| Staphylococcus aureus | | | Absence |

| | National Panel Moisture Specimen Weight: 600.000 mg | | Tested SOP13.015 (Moisture Meter) |
|------------------------|---|------------|---|
| Dilution Factor: 1.000 | | | |
| Analyte | Action Level (%) | Result (%) | |
| Moisture | 15 | N/A | |

Aixia Sun Lab Director/Principal Scientist
D.H.Sc., M.Sc., B.Sc., MT (AAB)



Definitions are found on page 1

This report shall not be reproduced, without written approval, from ACS Laboratory. The results of this report relate only to the material or product analyzed. Test results are confidential unless explicitly waived otherwise. ACS Laboratory is accredited to the ISO/IEC 17025:2017 Standard. The tests and/or calibrations marked with an "*" are not ISO/IEC 17025:2017 accredited test results. This facility meets the human health and food safety sanitation requirements of the Kentucky Cabinet for Health and Family Services as documented by KYCHFS.





Certificate of Analysis

Compliance Test

| | | | | |
|---|---|--|---|----------------------|
| Client Information: Mary Jones 1522 Western Ave, STE 24150 Seattle, Washington 98101 | Manufacturing Facility: Ellison Brewery 4903 Dawn Ave East Lansing, MI 48823 Production Date: 2025-10-15 | Batch Data: Batch # 25-MJCO-10-01 Batch Date: 2025-10-15 Extracted From: Hemp, delta 9 | Order Details: Test Reg State: National | Food Permits: |
|---|---|--|---|----------------------|

| | | | |
|--|---|-----------------------|---|
| Order # MAR251029-050001 Order Date: 2025-10-29 Sample # AAHE480 | Sampling Date: 2025-11-03 Lab Batch Date: 2025-11-03 Completion Date: 2025-11-13 | Volume: 355 ml | Net Weight per Serving: 177.5 ml Servings Per Package: 2 |
|--|---|-----------------------|---|

| | |
|--|--|
| National Panel Water Activity Specimen Weight: 0.500 g Dilution Factor: 1.000 | Tested SOP13.016 (Water Activity Analyzer) |
| Analyte | Action Level (aw) Result (aw) |
| Water Activity | 0.85 N/A |

| | |
|---|-----------------------------------|
| National Panel Listeria Monocytogenes Specimen Weight: 999.600 mg Dilution Factor: 1.000 | Passed SOP13.032 (qPCR) |
| Analyte | Result |
| Listeria Monocytogenes | Absence |

| | |
|---|---|
| National Panel Bile Tolerant Gram-Negative Bacteria Specimen Weight: 994.800 mg Dilution Factor: 1.000 | Passed SOP13.003 (Petrifilm) |
| Analyte | LOQ (cfu/g) Action Level (cfu/g) Result (cfu/g) |
| Bile tolerant gram-negative bacteria | 100 100000 <100 |

| | |
|--|---|
| National Panel Pathogenic Microbiology SAE (MicroArray) Specimen Weight: 1032.600 mg Dilution Factor: 1.000 | Passed SOP13.019 (Micro Array) |
| Analyte | Action Level (cfu/g) Result (cfu/g) Analyte Action Level (cfu/g) Result (cfu/g) |
| Aspergillus (Flavus, Fumigatus, Niger, Terreus) | 1 Absence in 1g STEC E. Coli 1 Absence in 1g |
| Salmonella | 1 Absence in 1g |

Aixia Sun Lab Director/Principal Scientist
D.H.Sc., M.Sc., B.Sc., MT (AAB)



Definitions are found on page 1

This report shall not be reproduced, without written approval, from ACS Laboratory. The results of this report relate only to the material or product analyzed. Test results are confidential unless explicitly waived otherwise. ACS Laboratory is accredited to the ISO/IEC 17025:2017 Standard. The tests and/or calibrations marked with an "*" are not ISO/IEC 17025:2017 accredited test results. This facility meets the human health and food safety sanitation requirements of the Kentucky Cabinet for Health and Family Services as documented by KYCHFS.





Certificate of Analysis

Compliance Test

| | | | | |
|---|---|--|---|----------------------|
| Client Information: Mary Jones 1522 Western Ave, STE 24150 Seattle, Washington 98101 | Manufacturing Facility: Ellison Brewery 4903 Dawn Ave East Lansing, MI 48823 Production Date: 2025-10-15 | Batch Data: Batch # 25-MJCO-10-01 Batch Date: 2025-10-15 Extracted From: Hemp, delta 9 | Order Details: Test Reg State: National | Food Permits: |
|---|---|--|---|----------------------|

| | | | |
|--|---|-----------------------|---|
| Order # MAR251029-050001 Order Date: 2025-10-29 Sample # AAHE480 | Sampling Date: 2025-11-03 Lab Batch Date: 2025-11-03 Completion Date: 2025-11-13 | Volume: 355 ml | Net Weight per Serving: 177.5 ml Servings Per Package: 2 |
|--|---|-----------------------|---|

| | | | | | | | |
|--------------------------------------|---|-----------------------------|-----------------------|------------------|--------------------|-----------------------------|-----------------------|
| | Microbiology AC TYM BTGN plating - (GA) Specimen Weight: 994.800 mg | Tested | | | | | |
| Dilution Factor: 1.000 | | SOP13.003 (Petrifilm) | | | | | |
| Analyte | LOQ (cfu/g) | Action Level (cfu/g) | Result (cfu/g) | Analyte | LOQ (cfu/g) | Action Level (cfu/g) | Result (cfu/g) |
| Bile tolerant gram-negative bacteria | 100 | 1000 | <100 | Total Yeast/Mold | 1000 | 10000 | <1000 |
| Total Aerobic Count | 1000 | 100000 | <1000 | | | | |

| | | | | | |
|----------------|--|--------------------------------|----------------|-------------------------|-------------------|
| | Filth and Foreign Material Specimen Weight: N/A Dilution Factor: 1.000 | Passed | | | |
| | | SOP13.020 (Electronic Balance) | | | |
| Analyte | Action Level (%) | Result (%) | Analyte | Action Level (%) | Result (%) |
| Covered Area | 10 | 0.00 | Weight % | 1 | 0.00 |
| Feces | 0.5 | 0.00 | | | |

| | | | | | | | |
|------------------------|---|-----------------------------|-----------------------|--------------------------|--------------------|-----------------------------|-----------------------|
| | National Panel Microbiology (Petrifilm) Specimen Weight: 994.800 mg | Passed | | | | | |
| Dilution Factor: 1.000 | | SOP13.003 (Petrifilm) | | | | | |
| Analyte | LOQ (cfu/g) | Action Level (cfu/g) | Result (cfu/g) | Analyte | LOQ (cfu/g) | Action Level (cfu/g) | Result (cfu/g) |
| Total Aerobic Count | 1000 | 100000 | <1000 | Total Enterobacteriaceae | 100 | 1000 | <100 |
| Total Coliform | 100 | 1000 | <100 | Total Yeast/Mold | 100 | 10000 | <100 |

Aixia Sun Lab Director/Principal Scientist
D.H.Sc., M.Sc., B.Sc., MT (AAB)

Definitions are found on page 1

This report shall not be reproduced, without written approval, from ACS Laboratory. The results of this report relate only to the material or product analyzed. Test results are confidential unless explicitly waived otherwise. ACS Laboratory is accredited to the ISO/IEC 17025:2017 Standard. The tests and/or calibrations marked with an "" are not ISO/IEC 17025:2017 accredited test results. This facility meets the human health and food safety sanitation requirements of the Kentucky Cabinet for Health and Family Services as documented by KYCHFS.*





Certificate of Analysis

Compliance Test

| | | | | |
|---|---|--|---|----------------------|
| Client Information: Mary Jones 1522 Western Ave, STE 24150 Seattle, Washington 98101 | Manufacturing Facility: Ellison Brewery 4903 Dawn Ave East Lansing, MI 48823 Production Date: 2025-10-15 | Batch Data: Batch # 25-MJCO-10-01 Batch Date: 2025-10-15 Extracted From: Hemp, delta 9 | Order Details: Test Reg State: National | Food Permits: |
|---|---|--|---|----------------------|

| | | | |
|--|---|-----------------------|---|
| Order # MAR251029-050001 Order Date: 2025-10-29 Sample # AAHE480 | Sampling Date: 2025-11-03 Lab Batch Date: 2025-11-03 Completion Date: 2025-11-13 | Volume: 355 ml | Net Weight per Serving: 177.5 ml Servings Per Package: 2 |
|--|---|-----------------------|---|

| National Panel Mycotoxins Passed | | | | | | | | | |
|---|-----------|-----------|--------------------|--------|-----------------|-----------|-----------|--------------------|--------------|
| Specimen Weight: 608.500 mg SOP13.059 (LCMS) | | | | | | | | | |
| Dilution Factor: 2.470 | | | | | | | | | |
| Analyte | LOD (ppb) | LOQ (ppb) | Action Level (ppb) | Result | Analyte | LOD (ppb) | LOQ (ppb) | Action Level (ppb) | Result (ppb) |
| Aflatoxin B1 | 0.093 | 2.5 | 5 | <LOQ | Aflatoxin G2 | 0.627 | 2.5 | 5 | <LOQ |
| Aflatoxin B2 | 0.121 | 2.5 | 5 | <LOQ | Aflatoxin Total | | 2.5 | 20 | <LOQ |
| Aflatoxin G1 | 0.191 | 2.5 | 5 | <LOQ | Ochratoxin A | 0.638 | 3.5 | 20 | <LOQ |

| HHCP Tested | | | | | | | |
|--|---------|---------|------------|--------------------------|---------|---------|------------|
| Specimen Weight: 20000.000 mg SOP13.050 (LCMS) | | | | | | | |
| Dilution Factor: 40.000 | | | | | | | |
| Analyte | LOD (%) | LOQ (%) | Result (%) | Analyte | LOD (%) | LOQ (%) | Result (%) |
| (9R)-HHC | 0.000 | 0.075 | <LOQ | (9S)-HHCP | 0.000 | 0.075 | <LOQ |
| (9S)-HHC | 0.000 | 0.075 | <LOQ | CBC | 0.000 | 0.075 | <LOQ |
| (±)-9β-hydroxy-HHC | 0.000 | 0.075 | <LOQ | Delta-8 THC methyl ether | 0.000 | 0.075 | <LOQ |
| 1(R)-H4-CBD | 0.000 | 0.15 | <LOQ | Delta-9 THC methyl ether | 0.000 | 0.075 | <LOQ |
| 1(S)-H4-CBD | 0.000 | 0.15 | <LOQ | H2-CBD | 0.000 | 0.075 | <LOQ |
| 9(R)-HHCP | 0.000 | 0.075 | <LOQ | Total HHC | | 0.075 | <LOQ |

| National Panel Heavy Metals Passed | | | | | | | | | |
|---|-----------|-----------|--------------------|--------------|-----------------|-----------|-----------|--------------------|--------------|
| Specimen Weight: 246.900 mg SOP13.055 (ICP-MS) | | | | | | | | | |
| Dilution Factor: 202.511 | | | | | | | | | |
| Analyte | LOD (ppb) | LOQ (ppb) | Action Level (ppb) | Result (ppb) | Analyte | LOD (ppb) | LOQ (ppb) | Action Level (ppb) | Result (ppb) |
| Antimony (Sb) | 0.032 | 1000 | 2000 | <LOQ | Molybdenum (Mo) | 0.009 | 500 | 1000 | <LOQ |
| Arsenic (As) | 0.014 | 100 | 200 | <LOQ | Nickel (Ni) | 0.352 | 250 | 500 | <LOQ |
| Barium (Ba) | 0.056 | 15000 | 30000 | <LOQ | Osmium (Os) | 0.003 | 50 | 100 | <LOQ |
| Cadmium (Cd) | 0.002 | 100 | 200 | <LOQ | Palladium (Pd) | 0.017 | 50 | 100 | <LOQ |
| Chromium (Cr) | 0.052 | 150 | 300 | <LOQ | Platinum (Pt) | 0.008 | 50 | 100 | <LOQ |
| Cobalt (Co) | 0.003 | 150 | 300 | <LOQ | Rhodium (Rh) | 0.003 | 50 | 100 | <LOQ |
| Copper (Cu) | 0.059 | 1500 | 3000 | <LOQ | Ruthenium (Ru) | 0.002 | 50 | 100 | <LOQ |
| Gold (Au) | 0.021 | 50 | 100 | <LOQ | Selenium (Se) | 4.631 | 6500 | 13000 | <LOQ |
| Iridium (Ir) | 0.001 | 50 | 100 | <LOQ | Silver (Ag) | 0.005 | 350 | 700 | <LOQ |
| Lead (Pb) | 0.006 | 250 | 500 | <LOQ | Thallium (Tl) | 0.006 | 400 | 800 | <LOQ |
| Lithium (Li) | 0.301 | 1250 | 2500 | <LOQ | Tin (Sn) | 0.047 | 3000 | 6000 | <LOQ |
| Mercury (Hg) | 0.014 | 50 | 200 | <LOQ | Vanadium (V) | 0.038 | 50 | 100 | <LOQ |

Aixia Sun
Aixia Sun Lab Director/Principal Scientist
D.H.Sc., M.Sc., B.Sc., MT (AAB)

Definitions are found on page 1

This report shall not be reproduced, without written approval, from ACS Laboratory. The results of this report relate only to the material or product analyzed. Test results are confidential unless explicitly waived otherwise. ACS Laboratory is accredited to the ISO/IEC 17025:2017 Standard. The tests and/or calibrations marked with an "" are not ISO/IEC 17025:2017 accredited test results. This facility meets the human health and food safety sanitation requirements of the Kentucky Cabinet for Health and Family Services as documented by KYCHFS.*





Certificate of Analysis

Compliance Test

| | | | | |
|---|---|--|---|----------------------|
| Client Information: Mary Jones 1522 Western Ave, STE 24150 Seattle, Washington 98101 | Manufacturing Facility: Ellison Brewery 4903 Dawn Ave East Lansing, MI 48823 Production Date: 2025-10-15 | Batch Data: Batch # 25-MJCO-10-01 Batch Date: 2025-10-15 Extracted From: Hemp, delta 9 | Order Details: Test Reg State: National | Food Permits: |
|---|---|--|---|----------------------|

| | | | |
|--|---|-----------------------|---|
| Order # MAR251029-050001 Order Date: 2025-10-29 Sample # AAHE480 | Sampling Date: 2025-11-03 Lab Batch Date: 2025-11-03 Completion Date: 2025-11-13 | Volume: 355 ml | Net Weight per Serving: 177.5 ml Servings Per Package: 2 |
|--|---|-----------------------|---|

| National Panel Residual Solvents | | | | Passed | | | |
|----------------------------------|-----------|--------------------|--------|---|-----------|--------------------|--------------|
| Specimen Weight: 51.480 mg | | | | SOP13.056,SOP13.039 (GCMS-(HS),GCMS-HS) | | | |
| Dilution Factor: 1.000 | | | | | | | |
| Analyte | LOQ (ppm) | Action Level (ppm) | Result | Analyte | LOQ (ppm) | Action Level (ppm) | Result (ppm) |
| 1,1-Dichloroethene | 0.03 | 2 | <LOQ | Ethylbenzene | 0.025 | 2170 | <LOQ |
| 1,2 Dimethoxyethane | 0.025 | 5 | <LOQ | Ethylene glycol | 0.025 | 50 | <LOQ |
| 1,2-Dichloroethane | 0.025 | 2 | <LOQ | Ethylene Oxide | 0.025 | 1 | <LOQ |
| 1,4 Dioxane | 0.025 | 50 | <LOQ | Formic acid | 4 | 1000 | <LOQ |
| 1-Butanol | 0.025 | 5000 | <LOQ | Heptane | 0.025 | 500 | <LOQ |
| 1-Pentanol | 0.025 | 5000 | <LOQ | Hexane | 0.025 | 10 | <LOQ |
| 1-Propanol | 0.025 | 5000 | <LOQ | Isobutyl acetate | 4 | 1000 | <LOQ |
| 2-Butanone | 0.025 | 5000 | <LOQ | Isopropyl acetate | 0.025 | 5000 | <LOQ |
| 2-Ethoxyethanol | 0.025 | 50 | <LOQ | Isopropyl alcohol | 0.025 | 500 | <LOQ |
| 2-Methyl-1-propanol | 4 | 1000 | <LOQ | Methanol | 0.025 | 250 | <LOQ |
| 2-methylbutane | 0.025 | 5000 | <LOQ | Methyl acetate | 4 | 1000 | <LOQ |
| 3-methyl-1-butanol | 4 | 1000 | <LOQ | Methylene chloride | 0.025 | 1 | <LOQ |
| Acetic acid | 4 | 1000 | <LOQ | N,N-dimethylacetamide | 0.025 | 50 | <LOQ |
| Acetone | 0.025 | 500 | <LOQ | N,N-dimethylformamide | 0.025 | 50 | <LOQ |
| Acetonitrile | 0.025 | 50 | <LOQ | Pentane | 0.025 | 500 | <LOQ |
| Anisole | 4 | 1000 | <LOQ | Propane | 0.025 | 500 | <LOQ |
| Benzene | 0.025 | 1 | <LOQ | Propyl acetate | 4 | 1000 | <LOQ |
| Butanes | 0.025 | 800 | <LOQ | Pyridine | 0.025 | 50 | <LOQ |
| Butyl acetate | 4 | 1000 | <LOQ | tert-Butyl methyl ether | 4 | 1000 | <LOQ |
| Chlorobenzene | 0.28 | 50 | <LOQ | Tetrahydrofuran | 0.025 | 50 | <LOQ |
| Chloroform | 0.025 | 1 | <LOQ | Tetramethylene sulfone | 0.025 | 160 | <LOQ |
| Cumene | 0.025 | 50 | <LOQ | Toluene | 0.025 | 1 | <LOQ |
| Dimethyl sulfoxide | 0.025 | 5000 | <LOQ | Total Xylenes | 0.025 | 3 | <LOQ |
| Ethanol | 0.025 | 2500 | 83.1 | Trichloroethylene | 0.025 | 1 | <LOQ |
| Ethyl Acetate | 0.025 | 400 | <LOQ | Triethylamine | 4 | 1000 | <LOQ |
| Ethyl Ether | 0.025 | 500 | <LOQ | Xylenes(o) | 0.025 | 1 | <LOQ |
| Ethyl formate | 4 | 1000 | <LOQ | Xylenes(p/m) | 0.025 | 1 | <LOQ |

Aixia Sun
Aixia Sun Lab Director/Principal Scientist
D.H.Sc., M.Sc., B.Sc., MT (AAB)



Definitions are found on page 1

This report shall not be reproduced, without written approval, from ACS Laboratory. The results of this report relate only to the material or product analyzed. Test results are confidential unless explicitly waived otherwise. ACS Laboratory is accredited to the ISO/IEC 17025:2017 Standard. The tests and/or calibrations marked with an "*" are not ISO/IEC 17025:2017 accredited test results. This facility meets the human health and food safety sanitation requirements of the Kentucky Cabinet for Health and Family Services as documented by KYCHFS.





Certificate of Analysis

Compliance Test

Client Information:

Mary Jones
1522 Western Ave, STE
24150
Seattle, Washington
98101

Manufacturing Facility:

Ellison Brewery
4903 Dawn Ave
East Lansing, MI 48823
Production Date: 2025-10-15

Batch Data:

Batch # 25-MJCO-10-01
Batch Date: 2025-10-15
Extracted From: Hemp, delta 9

Order Details:

Test Reg State: National

Food Permits:

Order #

MAR251029-050001
Order Date: 2025-10-29
Sample # AAHE480

Sampling Date: 2025-11-03

Lab Batch Date: 2025-11-03
Completion Date: 2025-11-13

Volume: 355 ml

Net Weight per Serving:

177.5 ml
Servings Per Package:
2

National Panel Pesticides

Specimen Weight: 608.500 mg

Passed
SOP13.059 (LCMS)

Dilution Factor: 2.470

| Analyte | LOD (ppb) | LOQ (ppb) | Action Level (ppb) | Result (ppb) | Analyte | LOD (ppb) | LOQ (ppb) | Action Level (ppb) | Result (ppb) | Analyte | LOD (ppb) | LOQ (ppb) | Action Level (ppb) | Result (ppb) |
|-----------------------------------|-----------|-----------|--------------------|--------------|--------------------------------|-----------|-----------|--------------------|--------------|-------------------------------------|------------|-----------|--------------------|--------------|
| Abamectin ¹ | 0.435 | 9 | 300 | <LOQ | Hexythiazox ¹ | 0.045 | 9.6 | 2000 | <LOQ | Cyantraniliprole ² | 0.006004 | 9.6 | 10 | <LOQ |
| Acephate ¹ | 0.467 | 9.6 | 3000 | <LOQ | Imazalil ¹ | 0.639 | 9.6 | 100 | <LOQ | Cyprodinil ² | 0.001141 | 9.6 | 10 | <LOQ |
| Acequinocyl ¹ | 0.801 | 9.6 | 2000 | <LOQ | Imidacloprid ¹ | 0.159 | 9.6 | 3000 | <LOQ | Dinotefuran ² | 0.236975 | 9.6 | 50 | <LOQ |
| Acetamiprid ¹ | 0.080 | 9.6 | 3000 | <LOQ | Kresoxim Methyl ¹ | 0.268 | 9.6 | 1000 | <LOQ | Endosulfan-alpha ² | 12.22 | 30 | 2500 | <LOQ |
| Aldicarb ¹ | 0.124 | 9.6 | 100 | <LOQ | Malathion ¹ | 0.410 | 9.6 | 2000 | <LOQ | Endosulfan-beta ² | 22.76 | 30 | 2500 | <LOQ |
| Azoxystrobin ¹ | 0.683 | 9.6 | 3000 | <LOQ | Metalaxyl ¹ | 0.749 | 9.6 | 3000 | <LOQ | Etridiazole ² | 4.02 | 9.6 | 150 | <LOQ |
| Bifenazate ¹ | 0.121 | 9.6 | 3000 | <LOQ | Methiocarb ¹ | 0.099 | 9.6 | 100 | <LOQ | Fensulfothion ² | 0.000794 | 9.6 | 10 | <LOQ |
| Bifenthrin ¹ | 0.082 | 9.6 | 500 | <LOQ | Methomyl ¹ | 0.121 | 9.6 | 100 | <LOQ | Fenthion ² | 4.911315 | 9.6 | 10 | <LOQ |
| Boscalid ¹ | 0.153 | 9.6 | 3000 | <LOQ | methyl-Parathion ¹ | 3.065 | 9.6 | 100 | <LOQ | Fluopyram ² | 1.12E-9 | 9.6 | 10 | <LOQ |
| Captan ¹ | 8.966 | 48 | 3000 | <LOQ | Mevinphos ¹ | 1.370 | 9.6 | 100 | <LOQ | Iprodione ² | 0.105543 | 76.8 | 500 | <LOQ |
| Carbaryl ¹ | 0.118 | 9.6 | 500 | <LOQ | Myclobutanil ¹ | 0.571 | 9.6 | 3000 | <LOQ | Kinoprene ² | 3.4 | 441.6 | 1250 | <LOQ |
| Carbofuran ¹ | 0.178 | 9.6 | 100 | <LOQ | Naled ¹ | 0.083 | 9.6 | 500 | <LOQ | Novaluron ² | 0.000205 | 9.6 | 25 | <LOQ |
| Chlorantraniliprole ¹ | 0.052 | 9.6 | 3000 | <LOQ | Oxamyl ¹ | 0.123 | 9.6 | 500 | <LOQ | Pirimicarb ² | 0.0000566 | 9.6 | 10 | <LOQ |
| Chlordane ¹ | 3.121 | 9.6 | 100 | <LOQ | Paclobutrazol ¹ | 0.123 | 9.6 | 100 | <LOQ | Pyraclostrobin ² | 5.31E-7 | 9.6 | 10 | <LOQ |
| Chlorfenapyr ¹ | 0.139 | 9.6 | 100 | <LOQ | Permethrin ¹ | 0.718 | 9.6 | 1000 | <LOQ | Resmethrin ² | 0.068013 | 9.6 | 50 | <LOQ |
| Chlormequat Chloride ¹ | 0.783 | 9.6 | 3000 | <LOQ | Phosmet ¹ | 0.301 | 9.6 | 200 | <LOQ | Tebufenozide ² | 0.018121 | 9.6 | 10 | <LOQ |
| Chlorpyrifos ¹ | 0.271 | 9.6 | 100 | <LOQ | Piperonylbutoxide ¹ | 0.217 | 9.6 | 3000 | <LOQ | Teflubenzuron ² | 0.01662 | 9.6 | 25 | <LOQ |
| Clofentezine ¹ | 0.119 | 9.6 | 500 | <LOQ | Prallethrin ¹ | 1.365 | 9.6 | 400 | <LOQ | Tetrachlorvinphos ² | 0.839125 | 9.6 | 10 | <LOQ |
| Coumaphos ¹ | 0.129 | 9.6 | 100 | <LOQ | Propiconazole ¹ | 0.259 | 9.6 | 1000 | <LOQ | Atrazine ³ | 0.379918 | 9.6 | 9.6 | <LOQ |
| Cyfluthrin ¹ | 7.730 | 48 | 1000 | <LOQ | Propoxur ¹ | 0.147 | 9.6 | 100 | <LOQ | Buprofezin ³ | 1.66E-9 | 9.6 | 9.6 | <LOQ |
| Cypermethrin ¹ | 0.887 | 9.6 | 1000 | <LOQ | Pyrethrins ¹ | 0.256 | 1.4 | 1000 | <LOQ | Deltamethrin ³ | 0.492837 | 9.6 | 9.6 | <LOQ |
| Daminozide ¹ | 1.797 | 9.6 | 100 | <LOQ | Pyridaben ¹ | 0.059 | 9.6 | 3000 | <LOQ | Diuron ³ | 0.006862 | 9.6 | 9.6 | <LOQ |
| Diazinon ¹ | 1.328 | 9.6 | 200 | <LOQ | Spinetoram ¹ | 0.346 | 9.6 | 3000 | <LOQ | Dodemorph ³ | 6.47E-12 | 9.6 | 9.6 | <LOQ |
| Dichlorvos ¹ | 0.465 | 9.6 | 100 | <LOQ | Spinosad ¹ | 0.028 | 2.39 | 3000 | <LOQ | Endosulfan sulfate ³ | 0.88376 | 9.6 | 2500 | <LOQ |
| Dimethoate ¹ | 0.366 | 9.6 | 100 | <LOQ | Spiromesifen ¹ | 0.291 | 9.6 | 3000 | <LOQ | Fenvalerate ³ | 0.597752 | 9.6 | 9.6 | <LOQ |
| Dimethomorph ¹ | 0.272 | 9.6 | 3000 | <LOQ | Spirotetramat ¹ | 0.141 | 9.6 | 3000 | <LOQ | Lambda Cyhalothrin ³ | 0.116859 | 9.6 | 9.6 | <LOQ |
| Ethoprophos ¹ | 0.192 | 9.6 | 100 | <LOQ | Spiroxamine ¹ | 0.119 | 9.6 | 100 | <LOQ | Methoprene ³ | 1.148463 | 9.6 | 9.6 | <LOQ |
| Etofenprox ¹ | 0.116 | 9.6 | 100 | <LOQ | Tebuconazole ¹ | 0.000 | 9.6 | 1000 | <LOQ | MGK-264 ³ | 0.002068 | 7.4 | 7.4 | <LOQ |
| Etoxazole ¹ | 0.570 | 9.6 | 1500 | <LOQ | Thiacloprid ¹ | 0.397 | 9.6 | 100 | <LOQ | Pentachloronitrobenzen (Quintozene) | 1.817 | 9.6 | 200 | <LOQ |
| Fenhexamid ¹ | 1.011 | 9.6 | 3000 | <LOQ | Thiamethoxam ¹ | 0.104 | 9.6 | 1000 | <LOQ | Phenothrin ³ | 0.00000212 | 9.6 | 9.6 | <LOQ |
| Fenoxycarb ¹ | 0.169 | 9.6 | 100 | <LOQ | Trifloxystrobin ¹ | 0.088 | 9.6 | 3000 | <LOQ | Pyriproxyfen ³ | 0.0000958 | 9.6 | 9.6 | <LOQ |
| Fenpyroximate ¹ | 0.139 | 9.6 | 2000 | <LOQ | Allethrin ² | 0.472 | 9.6 | 100 | <LOQ | Spirodiclofen ³ | 0.373769 | 9.6 | 9.6 | <LOQ |
| Fipronil ¹ | 0.605 | 9.6 | 100 | <LOQ | Azadirachtin ² | 0.003 | 9.6 | 500 | <LOQ | Tetramethrin ³ | 0.0000992 | 9.6 | 9.6 | <LOQ |
| | | | 2000 | <LOQ | Benzovindiflupyr ² | 0.013 | 9.6 | 10 | <LOQ | Thiabendazole ³ | 0.001251 | 9.6 | 9.6 | <LOQ |
| | | | 3000 | <LOQ | Clothianidin ² | 0.000 | 9.6 | 25 | <LOQ | Thiophanate-methyl ³ | 0.000223 | 9.6 | 9.6 | <LOQ |

Aixia Sun
Aixia Sun Lab Director/Principal Scientist
D.H.Sc., M.Sc., B.Sc., MT (AAB)

Definitions are found on page 1

This report shall not be reproduced, without written approval, from ACS Laboratory. The results of this report relate only to the material or product analyzed. Test results are confidential unless explicitly waived otherwise. ACS Laboratory is accredited to the ISO/IEC 17025:2017 Standard. The tests and/or calibrations marked with an "*" are not ISO/IEC 17025:2017 accredited test results. This facility meets the human health and food safety sanitation requirements of the Kentucky Cabinet for Health and Family Services as documented by KYCHFS.

